

# \$999 BUNDLE

SHIPPING & SETUP FEES INCLUDED



# PLANNING GUIDE

- 5 Large Posters (24" x 36")
- 25 Standard Posters (16" x 24")
- 1 Ceiling Sign (46" x 18")
- 2 Small Banners (6ft x 2ft)
- Electronic Downloads Bundle

**25 Standard Posters**

**5 Large Posters**

ROAR	RESPONSIBLE	ORGANIZED	ACHIEVE GOALS	RESPECTFUL
<b>HALLWAY</b>	• Keep hands and feet to self • Stay quiet - listen when in progress	• Be friendly to your classmates • Set a good example • Doing class work a piece	• Follow directions • Accept consequences for your actions	• Walk like a soldier • Keep to the right • Keep hallway clean and quiet
<b>RESTROOM</b>	• Request privacy • Use hand wash and tissues • Use enclosure and replace properly	• Take trash to receptacle • Be clean every day	• Report others of rules • Follow directions • Get stuck, walk	• Wash hands • Report problems to an adult • Walk at all times • Keep water in the sink
<b>ASSEMBLY</b>	• Stay and listen on stands • Be quiet • Use appropriate language	• Keep hands and feet to yourself • Be respectfully	• Follow directions • Accept consequences	• Walk at all times • Stay in designated area
<b>OUTGROUND</b>	• Take care • Use hand wash and tissues	• Use up when you are asked • Get a good example • Use equipment appropriately	• Stay up when you are asked • Follow directions	• Stay in designated area • Report problems to an adult • Walk in and from building
<b>CAFETERIA</b>	• Report other's care • Use hand wash and tissues	• Leave a clean table clean and clear • Say please and thank you	• Clean up when you are asked • Follow directions	• Follow directions from adults • Walk at all times • Eat only your food
<b>LIBRARY</b>	• Take care of books and equipment • Report others who are trying to read and learn	• Use up when you are asked • Put things away in their proper place • Remove materials on time	• Be quiet • Use hand wash	• Follow directions from adults • Walk at all times
<b>CLASSROOM</b>	• Use classroom materials appropriately • Walk at all times • Move hands, feet and objects to yourself	• Complete your work • Use your best	• Be ready to learn • Be your best • Stay on task • Be respectful	• Follow directions from adults • Report problems to adults
<b>BUS</b>	• Stay seated face forward • Walk for safety when entering/exiting • Keep hands and feet to yourself	• Listen to the bus driver • Be sitting or standing • Keep track of your belongings	• Stay seated • Report problems to adults	• Follow directions from adults • Walk at all times • Stay in designated area

**2**  
Small Banners

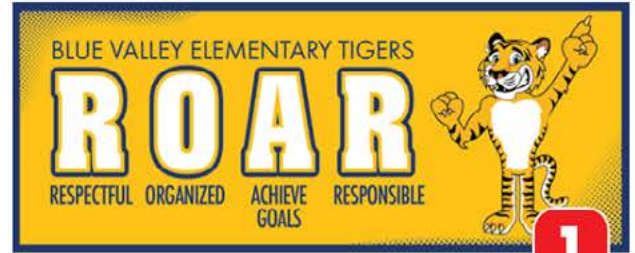
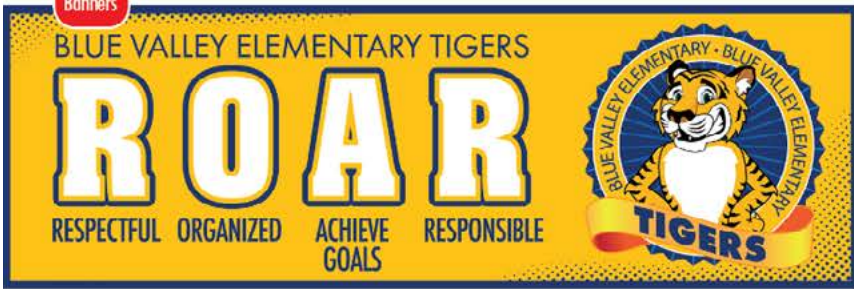

**1**  
Ceiling Sign



## Digital Items Only from Mascot Junction

**40** Clip Art Images  
Standard School Poses



**45** Award Certificates  
PowerPoint Templates



**14** Coloring Sheets



**5** Gotcha Rewards  
+ Wallet Coloring Sheets



**1** Customized Logo  
Mascot Junction Template  
Digital Files:  
High Resolution Jpeg  
Low Resolution Jpeg



# \$999 BUNDLE PLANNING GUIDE

Email info@mascotjunction or fax this back to 816-286-1359.

School Name: \_\_\_\_\_

Elementary  Middle  High School  Other

School District: \_\_\_\_\_

Contact Name: \_\_\_\_\_

Title: \_\_\_\_\_

Email: \_\_\_\_\_

Phone: \_\_\_\_\_

## School Address:

Street: \_\_\_\_\_

City: \_\_\_\_\_ State: \_\_\_\_\_ Zip: \_\_\_\_\_

Billing Address:  Same as above

Attention: \_\_\_\_\_

Street: \_\_\_\_\_

City: \_\_\_\_\_ State: \_\_\_\_\_ Zip: \_\_\_\_\_

## School Mascot/Logo:

Use mascot by Mascot Junction

Mascot choice (i.e. Tiger 1) : \_\_\_\_\_

Use the version I provide. Note: Editable vector format required.  
If not available, re-creation fee may apply.

## School Colors:

Primary

Secondary

Accent

## Theme/Acronym (SOAR, ROAR, Be Respectful, etc.):

\_\_\_\_\_  
\_\_\_\_\_  
\_\_\_\_\_  
\_\_\_\_\_  
\_\_\_\_\_

## Role Model Illustrations: Illustrations used in Matrix and Rule posters

Use illustrations of mascot by Mascot Junction

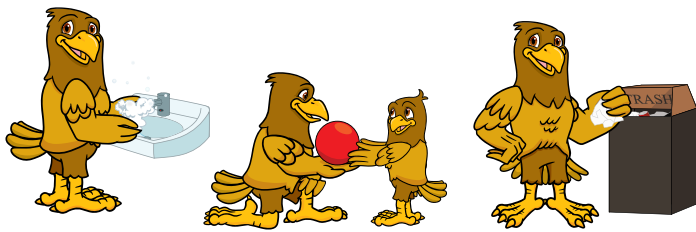

Use illustrations of children

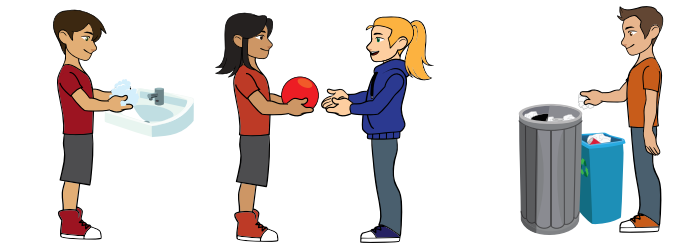

Use Illustrations of teenagers



Use words only

## DIGITAL ITEMS

### Included in your bundle: No selections necessary

- Clipart set of a kid-friendly mascot by Mascot Junction (Approx. 40 png images)
- Gotcha Rewards with Wallet Bundle w/ \$1, \$5, \$10, \$20, \$50 (Powerpoint Template)
- 20 Award Certificates - Standard Set (Powerpoint Template)
- 25 Award Certificates - Behavior (Powerpoint Template)
- Coloring Sheets - Set of 14 (Pdfs)

Digital items feature STANDARD, not CUSTOMIZED, mascots. Customized mascots are those featuring your logo/wording on their chest and clothing that is customized in your school colors. If you don't want to use one of our mascots, we'll substitute digital items featuring illustrations of children.

The Powerpoint templates allow you to customize the items with wording to match your PBIS program.



# POSTERS

25 STANDARD POSTERS	Grmt	QTY
	MATRIX 24"X18"	<input type="checkbox"/>
THEME/ACRONYM 16"X24"	<input type="checkbox"/>	
WELCOME-PBIS 16"X24"	<input type="checkbox"/>	
WELCOME-SIMPLE 16"X24"	<input type="checkbox"/>	
WELCOME-INCLUSIVE 16"X24"	<input type="checkbox"/>	
PLEDGE 16"X24"	<input type="checkbox"/>	
VOICE LEVEL 16"X24"	<input type="checkbox"/>	
RULES - Restrooms - 16"X24"	<input type="checkbox"/>	
RULES - Classroom - 16"X24"	<input type="checkbox"/>	
RULES - Hallway - 16"X24"	<input type="checkbox"/>	
RULES - Library - 16"X24"	<input type="checkbox"/>	
RULES - Computer Lab - 16"X24"	<input type="checkbox"/>	
RULES - Assemblies - 16"X24"	<input type="checkbox"/>	
RULES - Playground - 16"X24"	<input type="checkbox"/>	
RULES - Pick-up/Drop-off-16"X24"	<input type="checkbox"/>	
RULES - Bus - 16"X24"	<input type="checkbox"/>	
RULES - Cafeteria - 16"X24"	<input type="checkbox"/>	
Other - write in	<input type="checkbox"/>	
	<input type="checkbox"/>	
	<input type="checkbox"/>	
	<input type="checkbox"/>	

5 LARGE POSTERS	Grmt	Hems	QTY
	MATRIX 36"X27"	<input type="checkbox"/>	<input type="checkbox"/>
THEME/ACRONYM 24"X36"	<input type="checkbox"/>	<input type="checkbox"/>	
WELCOME-PBIS 24"X36"	<input type="checkbox"/>	<input type="checkbox"/>	
WELCOME-SIMPLE 24"X36"	<input type="checkbox"/>	<input type="checkbox"/>	
WELCOME-INCLUSIVE 24"X36"	<input type="checkbox"/>	<input type="checkbox"/>	
PLEDGE 24"X36"	<input type="checkbox"/>	<input type="checkbox"/>	
VOICE LEVEL 24"X36"	<input type="checkbox"/>	<input type="checkbox"/>	
RULES - Restrooms - 24"X36"	<input type="checkbox"/>	<input type="checkbox"/>	
RULES - Classroom - 24"X36"	<input type="checkbox"/>	<input type="checkbox"/>	
RULES - Hallway - 24"X36"	<input type="checkbox"/>	<input type="checkbox"/>	
RULES - Library - 24"X36"	<input type="checkbox"/>	<input type="checkbox"/>	
RULES - Computer Lab - 24"X36"	<input type="checkbox"/>	<input type="checkbox"/>	
RULES - Assemblies - 24"X36"	<input type="checkbox"/>	<input type="checkbox"/>	
RULES - Playground - 24"X36"	<input type="checkbox"/>	<input type="checkbox"/>	
RULES - Pick-up/Drop-off-24"X36"	<input type="checkbox"/>	<input type="checkbox"/>	
RULES - Bus - 24"X36"	<input type="checkbox"/>	<input type="checkbox"/>	
RULES - Cafeteria - 24"X36"	<input type="checkbox"/>	<input type="checkbox"/>	
Other - write in	<input type="checkbox"/>	<input type="checkbox"/>	
	<input type="checkbox"/>	<input type="checkbox"/>	
	<input type="checkbox"/>	<input type="checkbox"/>	
	<input type="checkbox"/>	<input type="checkbox"/>	

### Voice Level Graphic Options for RULE posters and Voice Level Posters:

- Hand signals by your mascot
- Hand signal by human hand
- Children demonstrating
- Numeric value only
- None

**Important:**

Please send separate Word document with rules for each location. Keep rules concise and straight to the point!

All posters are printed on vinyl because it is more economical than poster board, plus it won't dog-ear or get damaged by water/moisture. Alternative materials are available but have to be quoted separately to account for the added costs. Grommets and hems do not affect costs. Hems are not available on Standard-sized posters.

Add total to make it **25** = \_\_\_\_\_

Add total to make it **5** = \_\_\_\_\_

# 2 BANNERS

SMALL BANNERS	Vinyl	Mesh Vinyl	Orientation		QTY.
			Horiz	Vert	
THEME /ACRONYM - 6' X 2'	<input type="checkbox"/>	<input type="checkbox"/>	<input type="checkbox"/>	<input type="checkbox"/>	
WELCOME - PBIS - 6' X 2'	<input type="checkbox"/>	<input type="checkbox"/>	<input type="checkbox"/>	<input type="checkbox"/>	
WELCOME - SIMPLE - 6' X 2'	<input type="checkbox"/>	<input type="checkbox"/>	<input type="checkbox"/>	<input type="checkbox"/>	
WELCOME - INCLUSIVE - 6' X 2'	<input type="checkbox"/>	<input type="checkbox"/>	<input type="checkbox"/>	<input type="checkbox"/>	
RULES - Cafeteria - 4.5' x 3'	<input type="checkbox"/>	<input type="checkbox"/>	<input type="checkbox"/>	<input type="checkbox"/>	
RULES - Assemblies - 4.5' x 3'	<input type="checkbox"/>	<input type="checkbox"/>	<input type="checkbox"/>	<input type="checkbox"/>	
RULES - Playground - 4.5' x 3'	<input type="checkbox"/>	<input type="checkbox"/>	<input type="checkbox"/>	<input type="checkbox"/>	
Other-write in	<input type="checkbox"/>	<input type="checkbox"/>	<input type="checkbox"/>	<input type="checkbox"/>	
	<input type="checkbox"/>	<input type="checkbox"/>	<input type="checkbox"/>	<input type="checkbox"/>	

Add total to make it **2** = \_\_\_\_\_

**Mesh Vinyl** is for outdoor applications where wind is a concern. Mesh allows wind to flow through, reducing stress and extending life.

**Grommets and hems** are standard on all banners.

**Regular Vinyl** is for outdoor and indoor applications. It is the industry standard.

# 1 CEILING SIGN

CEILING SIGNS	Description/Content
Sign 1	

Printed on coroplast- a light weight corrugated plastic. One grommet in each of the top corners is added for easy installation. Hardware, wire/string not included.



# ADDITIONAL INFORMATION

Additional design information and/or wording can be submitted in a separate document. Please submit school wide matrix in an editable text document, such as Microsoft Word or Google Docs.