

\$1100 BUNDLE

SHIPPING & SETUP FEES INCLUDED



PLANNING GUIDE

- 5 Large Posters (24" x 36")
- 25 Standard Posters (16" x 24")
- 1 Ceiling Sign (46" x 18")
- 2 Small Banners (6ft x 18ft)
- Electronic Downloads Bundle

	RESPONSIBLE	ORGANIZED	ACHIEVE GOALS	RESPECTFUL
HALLWAY	<ul style="list-style-type: none"> Keep hands and feet to self Clear walkways - always use to the right Beating lines like a lion 	<ul style="list-style-type: none"> Go directly to your destination Get to your materials Beating lines like a lion 	<ul style="list-style-type: none"> Follow directions Accept consequences for your actions Beating lines like a lion 	<ul style="list-style-type: none"> Walk feet forward Keep to the right Keep hallways clear and clean
RESTROOM	<ul style="list-style-type: none"> Request privacy Use hand wash and paper towels Use soap and paper properly 	<ul style="list-style-type: none"> Three tasks to complete Use line wisely 	<ul style="list-style-type: none"> Be aware of others in line Be aware of your privacy Go back wash 	<ul style="list-style-type: none"> Wash hands Be aware of others in line Walk to all lines Keep water to the side
ASSEMBLY	<ul style="list-style-type: none"> Stand and wait to speak Be aware Use appropriate response 	<ul style="list-style-type: none"> Keep hands and feet to yourself Get to your seat Be aware of your privacy 	<ul style="list-style-type: none"> Stand in line Be aware of your privacy Follow directions 	<ul style="list-style-type: none"> Walk to all lines Keep in designated area
BACKGROUND	<ul style="list-style-type: none"> Use lines Use hand wash and paper towels 	<ul style="list-style-type: none"> Line up when you are called Get to your seat Be aware of your privacy 	<ul style="list-style-type: none"> Walk to the lines Be aware of your privacy 	<ul style="list-style-type: none"> Stand in designated area Request permission to go outside Walk to end from building
CAFETERIA	<ul style="list-style-type: none"> Move to other's space Use hand wash and paper towels 	<ul style="list-style-type: none"> Line up when you are called Get to your seat Be aware of your privacy 	<ul style="list-style-type: none"> Stand in line Be aware of your privacy 	<ul style="list-style-type: none"> Follow directions from staff Walk to all lines Get to your seat
LIBRARY	<ul style="list-style-type: none"> Take care of books and equipment Request others who are trying to read and learn 	<ul style="list-style-type: none"> Stand on task Put things away in their proper place Be aware of your privacy 	<ul style="list-style-type: none"> Stand in line Be aware of your privacy 	<ul style="list-style-type: none"> Follow directions from staff Walk to all lines
CLASSROOM	<ul style="list-style-type: none"> Use classroom materials appropriately Walk to all lines Keep hands and feet to yourself 	<ul style="list-style-type: none"> Complete your work Do your best 	<ul style="list-style-type: none"> Be aware of your privacy Follow directions 	<ul style="list-style-type: none"> Put materials in your teacher's hands Follow teachers Use hand wash and paper towels Be aware of your privacy
BUS	<ul style="list-style-type: none"> Stay seated face forward Walk for safety when entering/exiting Keep hands and feet to yourself 	<ul style="list-style-type: none"> Stand to the back of the line Be aware of your privacy Keep track of your belongings 	<ul style="list-style-type: none"> Keep your backpack closed Be aware of your privacy 	<ul style="list-style-type: none"> Keep your seat clean Use hand wash and paper towels Stand for your seat Be aware of your privacy

2 Small Banners

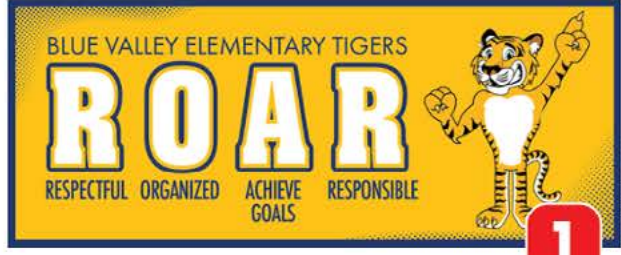

1 Ceiling Sign



Digital Items Only from Mascot Junction

40 Clip Art Images
Standard School Poses

45 Award Certificates
PowerPoint Templates

14 Coloring Sheets

5 Gotcha Rewards
+ Wallet Coloring Sheets

1 Customized Logo
Mascot Junction Template
Digital Files:
High Resolution Jpeg
Low Resolution Jpeg



\$1,100 BUNDLE PLANNING GUIDE

Email info@mascotjunction or fax this back to 816-286-1359.

School Name: _____

Elementary Middle High School Other

School District: _____

Contact Name: _____

Title: _____

Email: _____

Phone: _____

School Address:

Street: _____

City: _____ State: _____ Zip: _____

Billing Address: Same as above

Attention: _____

Street: _____

City: _____ State: _____ Zip: _____

School Mascot/Logo: _____

Use mascot by Mascot Junction

Mascot choice (i.e. Tiger 1) : _____

Use the version I provide. Note: Editable vector format required.
If not available, re-creation fee may apply.

School Colors: _____

Primary

Secondary

Accent

Theme/Acronym (SOAR, ROAR, Be Respectful, etc.):

Role Model Illustrations: Illustrations used in Matrix and Rule posters

Use illustrations of mascot by Mascot Junction

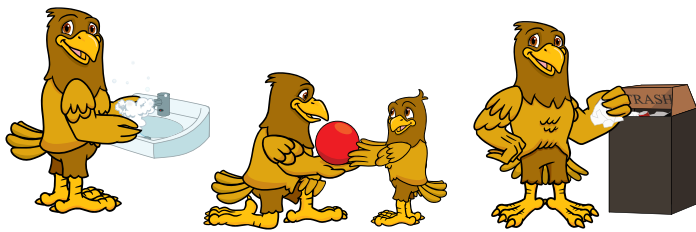

Use illustrations of children

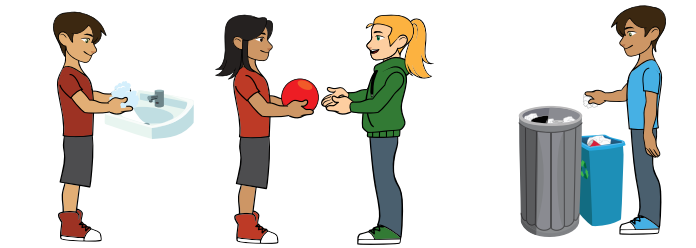

Use Illustrations of teenagers



Use words only

DIGITAL ITEMS

Included in your bundle: No selections necessary

- Clipart set of a kid-friendly mascot by Mascot Junction (Approx. 40 png images)
- Gotcha Rewards with Wallet Bundle w/ \$1, \$5, \$10, \$20, \$50 (Powerpoint Template)
- 20 Award Certificates - Standard Set (Powerpoint Template)
- 25 Award Certificates - Behavior (Powerpoint Template)
- Coloring Sheets - Set of 14 (Pdfs)

Digital items feature STANDARD, not CUSTOMIZED, mascots. Customized mascots are those featuring your logo/wording on their chest and clothing that is customized in your school colors. If you don't want to use one of our mascots, we'll substitute digital items featuring illustrations of children.

The Powerpoint templates allow you to customize the items with wording to match your PBIS program.



POSTERS

25 STANDARD POSTERS	Grmt	QTY
MATRIX 24"X18"	<input type="checkbox"/>	
THEME/ACRONYM 16"X24"	<input type="checkbox"/>	
WELCOME-PBIS 16"X24"	<input type="checkbox"/>	
WELCOME-SIMPLE 16"X24"	<input type="checkbox"/>	
WELCOME-INCLUSIVE 16"X24"	<input type="checkbox"/>	
WELCOME-INCLUSIVE BUBBLE 16"X24"	<input type="checkbox"/>	
PLEDGE 16"X24"	<input type="checkbox"/>	
VOICE LEVEL 16"X24"	<input type="checkbox"/>	
RULES - Restrooms - 16"X24"	<input type="checkbox"/>	
RULES - Classroom - 16"X24"	<input type="checkbox"/>	
RULES - Hallway - 16"X24"	<input type="checkbox"/>	
RULES - Library - 16"X24"	<input type="checkbox"/>	
RULES - Computer Lab - 16"X24"	<input type="checkbox"/>	
RULES - Assemblies - 16"X24"	<input type="checkbox"/>	
RULES - Playground - 16"X24"	<input type="checkbox"/>	
RULES - Pick-up/Drop-off-16"X24"	<input type="checkbox"/>	
RULES - Bus - 16"X24"	<input type="checkbox"/>	
RULES - Cafeteria - 16"X24"	<input type="checkbox"/>	
Other - write in	<input type="checkbox"/>	
	<input type="checkbox"/>	
	<input type="checkbox"/>	

5 LARGE POSTERS	Grmt	Hems	QTY
MATRIX 36"X27"	<input type="checkbox"/>	<input type="checkbox"/>	
THEME/ACRONYM 24"X36"	<input type="checkbox"/>	<input type="checkbox"/>	
WELCOME-PBIS 24"X36"	<input type="checkbox"/>	<input type="checkbox"/>	
WELCOME-SIMPLE 24"X36"	<input type="checkbox"/>	<input type="checkbox"/>	
WELCOME-INCLUSIVE 24"X36"	<input type="checkbox"/>	<input type="checkbox"/>	
WELCOME-INCLUSIVE BUBBLE 24"X36"	<input type="checkbox"/>	<input type="checkbox"/>	
PLEDGE 24"X36"	<input type="checkbox"/>	<input type="checkbox"/>	
VOICE LEVEL 24"X36"	<input type="checkbox"/>	<input type="checkbox"/>	
RULES - Restrooms - 24"X36"	<input type="checkbox"/>	<input type="checkbox"/>	
RULES - Classroom - 24"X36"	<input type="checkbox"/>	<input type="checkbox"/>	
RULES - Hallway - 24"X36"	<input type="checkbox"/>	<input type="checkbox"/>	
RULES - Library - 24"X36"	<input type="checkbox"/>	<input type="checkbox"/>	
RULES - Computer Lab - 24"X36"	<input type="checkbox"/>	<input type="checkbox"/>	
RULES - Assemblies - 24"X36"	<input type="checkbox"/>	<input type="checkbox"/>	
RULES - Playground - 24"X36"	<input type="checkbox"/>	<input type="checkbox"/>	
RULES - Pick-up/Drop-off-24"X36"	<input type="checkbox"/>	<input type="checkbox"/>	
RULES - Bus - 24"X36"	<input type="checkbox"/>	<input type="checkbox"/>	
RULES - Cafeteria - 24"X36"	<input type="checkbox"/>	<input type="checkbox"/>	
Other - write in	<input type="checkbox"/>	<input type="checkbox"/>	
	<input type="checkbox"/>	<input type="checkbox"/>	
	<input type="checkbox"/>	<input type="checkbox"/>	

Voice Level Graphic Options for RULE posters and Voice Level Posters:

- Hand signals by your mascot
- Hand signal by human hand
- Children demonstrating
- Numeric value only
- None

Important:
Please send separate Word document with rules for each location. Keep rules concise and straight to the point!

All posters are printed on vinyl because it is more economical than poster board, plus it won't dog-ear or get damaged by water/moisture. Alternative materials are available but have to be quoted separately to account for the added costs. Grommets and hems do not affect costs. Hems are not available on Standard-sized posters.

Add total to make it **25** = _____

Add total to make it **5** = _____

2 BANNERS

SMALL BANNERS	Vinyl	Mesh Vinyl	Orientation		QTY.
			Horiz	Vert	
THEME /ACRONYM - 6' X 2'	<input type="checkbox"/>	<input type="checkbox"/>	<input type="checkbox"/>	<input type="checkbox"/>	
WELCOME - PBIS - 6' X 2'	<input type="checkbox"/>	<input type="checkbox"/>	<input type="checkbox"/>	<input type="checkbox"/>	
WELCOME - SIMPLE - 6' X 2'	<input type="checkbox"/>	<input type="checkbox"/>	<input type="checkbox"/>	<input type="checkbox"/>	
WELCOME - INCLUSIVE - 6' X 2'	<input type="checkbox"/>	<input type="checkbox"/>	<input type="checkbox"/>	<input type="checkbox"/>	
WELCOME - INCLUSIVE BUBBLE - 6' X 2'	<input type="checkbox"/>	<input type="checkbox"/>	<input type="checkbox"/>	<input type="checkbox"/>	
RULES - Cafeteria - 4.5' x 3'	<input type="checkbox"/>	<input type="checkbox"/>	<input type="checkbox"/>	<input type="checkbox"/>	
RULES - Assemblies - 4.5' x 3'	<input type="checkbox"/>	<input type="checkbox"/>	<input type="checkbox"/>	<input type="checkbox"/>	
RULES - Playground - 4.5' x 3'	<input type="checkbox"/>	<input type="checkbox"/>	<input type="checkbox"/>	<input type="checkbox"/>	
Other-write in	<input type="checkbox"/>	<input type="checkbox"/>	<input type="checkbox"/>	<input type="checkbox"/>	

*Vertical banners will be 3' x 4.5', unless requested otherwise.

Add total to make it **2** = _____

Mesh Vinyl is for outdoor applications where wind is a concern. Mesh allows wind to flow through, reducing stress and extending life.

Grommets and **hems** are standard on all banners.
Regular Vinyl is for outdoor and indoor applications. It is the industry standard.

1 CEILING SIGN

CEILING SIGNS	Description/Content
Sign 1	

Printed on coroplast- a light weight corrugated plastic. One grommet in each of the top corners is added for easy installation. Hardware, wire/string not included.



ADDITIONAL INFORMATION

Additional design information and/or wording can be submitted in a separate document. Please submit school wide matrix in an editable text document, such as Microsoft Word or Google Docs.