

\$5500 BUNDLE

SHIPPING & SETUP FEES INCLUDED



PLANNING GUIDE

- 30 Large Posters (24" x 36")
- 60 Standard Posters (16" x 24")
- 5 Ceiling Signs (46" x 18")
- 2 Medium Banners (7.5ft x 2.5ft)
- 2 Large Banners (10.5ft x 3.5ft)
- 1 Matrix Banner (6ft x 4.5ft)
- Table Throw for 6ft table
- Choice of 4ft Logo Sticker OR Wall Buddy
- Retractable Banner Stand
- Table Top Mini Banner Stand
- A-Frame Sign with inserts
- Electronic Downloads Bundle



2
Large Banners



2
Medium Banners



5
Ceiling Signs

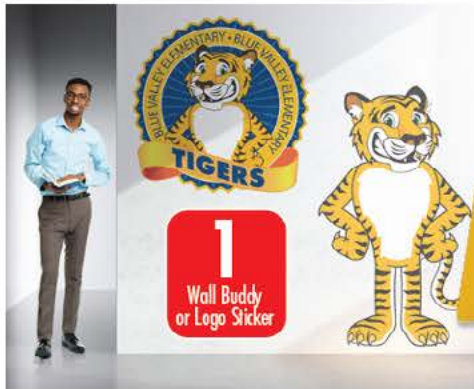

1
Wall Buddy or Logo Sticker



1
Table Throw

1
Table Top Mini



1
Banner Stand



1
A-Frame Sign



Digital Items Only from Mascot Junction

40 Clip Art Images
Standard School Poses

45 Award Certificates
PowerPoint Templates

14 Coloring Sheets

5 Gotcha Rewards
+ Wallet Coloring Sheets

1 Customized Logo
Mascot Junction Template
Digital Files:
High Resolution Jpeg
Low Resolution Jpeg



\$5500 BUNDLE PLANNING GUIDE

Email info@mascotjunction.com or fax this back to 816-286-1359.

School Name: _____

Elementary Middle High School Other

School District: _____

Contact Name: _____

Title: _____

Email: _____

Phone: _____

School Address:

Street: _____

City: _____ State: _____ Zip: _____

Billing Address: Same as above

Attention: _____

Street: _____

City: _____ State: _____ Zip: _____

School Mascot/Logo: _____

Use mascot by Mascot Junction

Mascot choice (i.e. Tiger 1) : _____

Use the version I provide. Note: Editable vector format required.
If not available, re-creation fee may apply.

School Colors: _____

Primary

Secondary

Accent

Theme/Acronym (SOAR, ROAR, Be Respectful, etc.):

Role Model Illustrations: Illustrations used in Matrix and Rule posters

Use illustrations of mascot by Mascot Junction

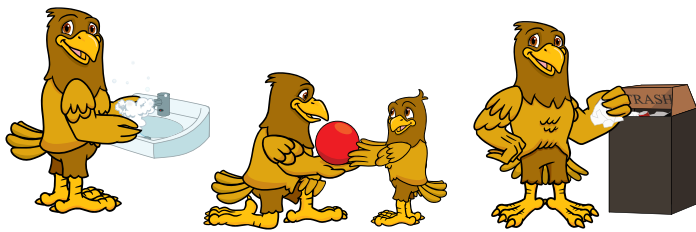

Use illustrations of children

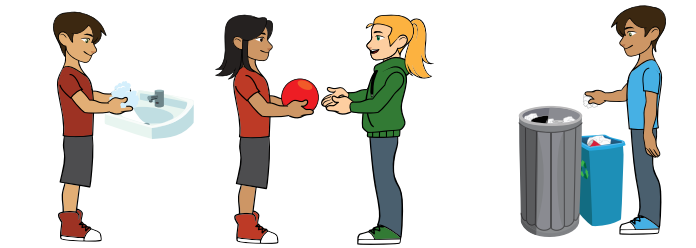

Use Illustrations of teenagers



Use words only

DIGITAL ITEMS

Included in your bundle: No selections necessary

- Clipart set of a kid-friendly mascot by Mascot Junction (Approx. 40 png images)
- Gotcha Rewards with Wallet Bundle w/ \$1, \$5, \$10, \$20, \$50 (Powerpoint Template)
- 20 Award Certificates - Standard Set (Powerpoint Template)
- 25 Award Certificates - Behavior (Powerpoint Template)
- Coloring Sheets - Set of 14 (Pdfs)

Digital items feature STANDARD, not CUSTOMIZED, mascots. Customized mascots are those featuring your logo/wording on their chest and clothing that is customized in your school colors. If you don't want to use one of our mascots, we'll substitute digital items featuring illustrations of children.

The Powerpoint templates allow you to customize the items with wording to match your PBIS program.



POSTERS

60 STANDARD POSTERS	Grmt	QTY
MATRIX 24"X18"	<input type="checkbox"/>	
THEME/ACRONYM 16"X24"	<input type="checkbox"/>	
WELCOME-PBIS 16"X24"	<input type="checkbox"/>	
WELCOME-SIMPLE 16"X24"	<input type="checkbox"/>	
WELCOME-INCLUSIVE 16"X24"	<input type="checkbox"/>	
WELCOME-INCLUSIVE BUBBLE 16"X24"	<input type="checkbox"/>	
PLEDGE 16"X24"	<input type="checkbox"/>	
VOICE LEVEL 16"X24"	<input type="checkbox"/>	
RULES - Restrooms - 16"X24"	<input type="checkbox"/>	
RULES - Classroom - 16"X24"	<input type="checkbox"/>	
RULES - Hallway - 16"X24"	<input type="checkbox"/>	
RULES - Library - 16"X24"	<input type="checkbox"/>	
RULES - Computer Lab - 16"X24"	<input type="checkbox"/>	
RULES - Assemblies - 16"X24"	<input type="checkbox"/>	
RULES - Playground - 16"X24"	<input type="checkbox"/>	
RULES - Pick-up/Drop-off-16"X24"	<input type="checkbox"/>	
RULES - Bus - 16"X24"	<input type="checkbox"/>	
RULES - Cafeteria - 16"X24"	<input type="checkbox"/>	
Other - write in	<input type="checkbox"/>	
	<input type="checkbox"/>	
	<input type="checkbox"/>	

30 LARGE POSTERS	Grmt	Hems	QTY
MATRIX 36"X27"	<input type="checkbox"/>	<input type="checkbox"/>	
THEME/ACRONYM 24"X36"	<input type="checkbox"/>	<input type="checkbox"/>	
WELCOME-PBIS 24"X36"	<input type="checkbox"/>	<input type="checkbox"/>	
WELCOME-SIMPLE 24"X36"	<input type="checkbox"/>	<input type="checkbox"/>	
WELCOME-INCLUSIVE 24"X36"	<input type="checkbox"/>	<input type="checkbox"/>	
WELCOME-INCLUSIVE BUBBLE 24"X36"	<input type="checkbox"/>	<input type="checkbox"/>	
PLEDGE 24"X36"	<input type="checkbox"/>	<input type="checkbox"/>	
VOICE LEVEL 24"X36"	<input type="checkbox"/>	<input type="checkbox"/>	
RULES - Restrooms - 24"X36"	<input type="checkbox"/>	<input type="checkbox"/>	
RULES - Classroom - 24"X36"	<input type="checkbox"/>	<input type="checkbox"/>	
RULES - Hallway - 24"X36"	<input type="checkbox"/>	<input type="checkbox"/>	
RULES - Library - 24"X36"	<input type="checkbox"/>	<input type="checkbox"/>	
RULES - Computer Lab - 24"X36"	<input type="checkbox"/>	<input type="checkbox"/>	
RULES - Assemblies - 24"X36"	<input type="checkbox"/>	<input type="checkbox"/>	
RULES - Playground - 24"X36"	<input type="checkbox"/>	<input type="checkbox"/>	
RULES - Pick-up/Drop-off-24"X36"	<input type="checkbox"/>	<input type="checkbox"/>	
RULES - Bus - 24"X36"	<input type="checkbox"/>	<input type="checkbox"/>	
RULES - Cafeteria - 24"X36"	<input type="checkbox"/>	<input type="checkbox"/>	
Other - write in	<input type="checkbox"/>	<input type="checkbox"/>	
	<input type="checkbox"/>	<input type="checkbox"/>	
	<input type="checkbox"/>	<input type="checkbox"/>	

Voice Level Graphic Options for RULE posters and Voice Level Posters:

Hand signals by your mascot

Hand signal by human hand

Children demonstrating

Numeric value only

None

Important:
Please send separate Word document with rules for each location. Keep rules concise and straight to the point!

All posters are printed on vinyl because it is more economical than poster board, plus it won't dog-ear or get damaged by water/moisture. Alternative materials are available but have to be quoted separately to account for the added costs. Grommets and hems do not affect costs. Hems are not available on Standard-sized posters.

Add total to make it **60** = _____

Add total to make it **30** = _____

BANNERS

2 MEDIUM BANNERS	Vinyl	Mesh Vinyl	Orientation		QTY.
			Horiz	Vert	
THEME /ACRONYM - 7.5' x 2.5'	<input type="checkbox"/>	<input type="checkbox"/>	<input type="checkbox"/>	<input type="checkbox"/>	
WELCOME - PBIS - 7.5' x 2.5'	<input type="checkbox"/>	<input type="checkbox"/>	<input type="checkbox"/>	<input type="checkbox"/>	
WELCOME - SIMPLE - 7.5' x 2.5'	<input type="checkbox"/>	<input type="checkbox"/>	<input type="checkbox"/>	<input type="checkbox"/>	
WELCOME - INCLUSIVE - 7.5'x2.5'	<input type="checkbox"/>	<input type="checkbox"/>	<input type="checkbox"/>	<input type="checkbox"/>	
WELCOME - INCLUSIVE BUBBLE - 7.5'x2.5'	<input type="checkbox"/>	<input type="checkbox"/>	<input type="checkbox"/>	<input type="checkbox"/>	
RULES - Cafeteria - 6' x 4'	<input type="checkbox"/>	<input type="checkbox"/>	<input type="checkbox"/>	<input type="checkbox"/>	
RULES - Assemblies - 6' x 4'	<input type="checkbox"/>	<input type="checkbox"/>	<input type="checkbox"/>	<input type="checkbox"/>	
RULES - Playground - 6' x 4'	<input type="checkbox"/>	<input type="checkbox"/>	<input type="checkbox"/>	<input type="checkbox"/>	
Other-write in	<input type="checkbox"/>	<input type="checkbox"/>	<input type="checkbox"/>	<input type="checkbox"/>	

*Vertical banners will be 4' x 6', unless requested otherwise.

Add total to make it **2** = _____

2 LARGE BANNERS	Vinyl	Mesh Vinyl	Orientation		QTY.
			Horiz	Vert	
THEME /ACRONYM - 10.5' x 3.5'	<input type="checkbox"/>	<input type="checkbox"/>	<input type="checkbox"/>	<input type="checkbox"/>	
WELCOME - PBIS - 10.5' x 3.5'	<input type="checkbox"/>	<input type="checkbox"/>	<input type="checkbox"/>	<input type="checkbox"/>	
WELCOME - SIMPLE - 10.5' x 3.5'	<input type="checkbox"/>	<input type="checkbox"/>	<input type="checkbox"/>	<input type="checkbox"/>	
WELCOME - INCLUSIVE- 10.5'x3.5'	<input type="checkbox"/>	<input type="checkbox"/>	<input type="checkbox"/>	<input type="checkbox"/>	
WELCOME - INCLUSIVE BUBBLE - 10.5' x 3.5'	<input type="checkbox"/>	<input type="checkbox"/>	<input type="checkbox"/>	<input type="checkbox"/>	
RULES - Cafeteria - 6.75' x 4.5'	<input type="checkbox"/>	<input type="checkbox"/>	<input type="checkbox"/>	<input type="checkbox"/>	
RULES - Assemblies - 6.75' x 4.5'	<input type="checkbox"/>	<input type="checkbox"/>	<input type="checkbox"/>	<input type="checkbox"/>	
RULES - Playground - 6.75' x 4.5'	<input type="checkbox"/>	<input type="checkbox"/>	<input type="checkbox"/>	<input type="checkbox"/>	
Other-write in	<input type="checkbox"/>	<input type="checkbox"/>	<input type="checkbox"/>	<input type="checkbox"/>	

*Vertical banners will be 4.5' x 6.75', unless requested otherwise.

Add total to make it **2** = _____

1 MATRIX BANNER	Vinyl	Mesh Vinyl
MATRIX - 6' x 4.5'	<input type="checkbox"/>	<input type="checkbox"/>

Mesh Vinyl is for outdoor applications where wind is a concern. Mesh allows wind to flow through, reducing stress and extending life.

Grommets and **hems** are standard on all banners.

Regular Vinyl is for outdoor and indoor applications. It is the industry standard.



1 TABLE THROW

Top view of basic layout 	Pick a Design Option: School: BLUE VALLEY ELEMENTARY SCHOOL Theme: BLUE VALLEY TIGERS ROAR Mascot: BLUE VALLEY ELEMENTARY TIGERS	Enter text as you want it to read:
------------------------------	---	--

5 CEILING SIGNS

CEILING SIGNS	Description/Content
Sign 1	
Sign 2	
Sign 3	
Sign 4	
Sign 5	



Printed on coroplast- a light weight corrugated plastic. One grommet in each of the top corners is added for easy installation. Hardware, wire/string not included.

1 WALLBUDDY™

WALLBUDDY - 4ft to 6ft tall	Style/Pose Option:
Standard	Basic Standing Pose
Custom	

OR

1 LOGO STICKER - FOR INDOOR WALLS

LOGO STICKER	Logo
4ft x 4ft	Logo provided by school
4ft x 4ft	Logo by Mascot Junction

1 RETRACTABLE BANNER STAND

BANNER STAND	Design/Content		
WELCOME	Simple	PBIS Message	Inclusive
THEME/ACRONYM			
OTHER - Describe			

1 MINI TABLE TOP BANNER STAND

MINI TABLE TOP STAND	Design/Content		
WELCOME	Simple	PBIS Message	Inclusive
THEME/ACRONYM			
OTHER - Describe			

1 A-FRAME SIGN WITH TWO INSERTS

A-FRAME SIGN Dry Erase*	Description (Welcome with voice bubble, Safety Rules or Pick-Up Area, etc.)
Side 1 - Dry-erase	
Side 2 - Non Dry-erase	

ADDITIONAL INFORMATION

Additional design information and/or wording can be submitted in a separate document. Please submit school wide matrix in an editable text document, such as Microsoft Word or Google Docs.

*Ghosting happens to dry-erase surfaces, and may increase because of exposure to sun/heat and length of time marker remains on the surface.