

# \$1100 BUNDLE

SHIPPING & SETUP FEES INCLUDED



# PLANNING GUIDE

- 5 Large Posters (24" x 36")
- 25 Standard Posters (16" x 24")
- 1 Ceiling Sign (46" x 18")
- 2 Small Banners (6ft x 18ft)
- Electronic Downloads Bundle

	RESPONSIBLE	ORGANIZED	ACHIEVE GOALS	RESPECTFUL
HALLWAY	<ul style="list-style-type: none"> <li>Keep hands and feet to self</li> <li>Clear walkways - always use in pairs</li> <li>Be kind to your classmates</li> <li>Get to your destination</li> <li>Get to your seat</li> <li>Be ready when the bell rings</li> </ul>	<ul style="list-style-type: none"> <li>Get things in your destination</li> <li>Get to your seat</li> <li>Be ready when the bell rings</li> <li>Be ready when the bell rings</li> <li>Be ready when the bell rings</li> </ul>	<ul style="list-style-type: none"> <li>Follow directions</li> <li>Attend announcements for your actions</li> <li>Be ready when the bell rings</li> <li>Be ready when the bell rings</li> <li>Be ready when the bell rings</li> </ul>	<ul style="list-style-type: none"> <li>Walk feet forward</li> <li>Keep to the right</li> <li>Keep hallways clear and clean</li> <li>Be ready when the bell rings</li> <li>Be ready when the bell rings</li> </ul>
RESTROOM	<ul style="list-style-type: none"> <li>Request privacy</li> <li>Use hand-wash and sanitizer</li> <li>Use soap and water properly</li> <li>Use soap and water properly</li> <li>Use soap and water properly</li> </ul>	<ul style="list-style-type: none"> <li>Three tasks in restrooms</li> <li>Use the sink</li> <li>Use the sink</li> <li>Use the sink</li> <li>Use the sink</li> </ul>	<ul style="list-style-type: none"> <li>Be kind to others</li> <li>Be kind to others</li> <li>Be kind to others</li> <li>Be kind to others</li> <li>Be kind to others</li> </ul>	<ul style="list-style-type: none"> <li>Wash hands</li> <li>Wash hands</li> <li>Wash hands</li> <li>Wash hands</li> <li>Wash hands</li> </ul>
CAFETERIA	<ul style="list-style-type: none"> <li>Move to other's space</li> <li>Use hand-wash and sanitizer</li> <li>Use hand-wash and sanitizer</li> <li>Use hand-wash and sanitizer</li> <li>Use hand-wash and sanitizer</li> </ul>	<ul style="list-style-type: none"> <li>Learn to clean table, clear and fold</li> <li>Use hand-wash and sanitizer</li> <li>Use hand-wash and sanitizer</li> <li>Use hand-wash and sanitizer</li> <li>Use hand-wash and sanitizer</li> </ul>	<ul style="list-style-type: none"> <li>Clear to other person by sliding up food and trash</li> <li>Use hand-wash and sanitizer</li> <li>Use hand-wash and sanitizer</li> <li>Use hand-wash and sanitizer</li> <li>Use hand-wash and sanitizer</li> </ul>	<ul style="list-style-type: none"> <li>Follow directions from adults</li> <li>Walk to all lines</li> <li>Can only your food</li> <li>Can only your food</li> <li>Can only your food</li> </ul>
CLASSROOM	<ul style="list-style-type: none"> <li>Take care of books and equipment</li> <li>Respect others who are trying to read and learn</li> <li>Take care of books and equipment</li> <li>Take care of books and equipment</li> <li>Take care of books and equipment</li> </ul>	<ul style="list-style-type: none"> <li>Stay on task</li> <li>Put things away in their proper place</li> <li>Return materials on time</li> <li>Stay on task</li> <li>Stay on task</li> </ul>	<ul style="list-style-type: none"> <li>Be quiet</li> <li>Use the chair wisely</li> <li>Use the chair wisely</li> <li>Use the chair wisely</li> <li>Use the chair wisely</li> </ul>	<ul style="list-style-type: none"> <li>Follow directions from adults</li> <li>Walk to all lines</li> <li>Can only your food</li> <li>Can only your food</li> <li>Can only your food</li> </ul>
BUS	<ul style="list-style-type: none"> <li>Stay seated face forward</li> <li>Walk for safety when entering/exiting</li> <li>Keep hands and feet to yourself</li> <li>Stay seated face forward</li> <li>Stay seated face forward</li> </ul>	<ul style="list-style-type: none"> <li>Climb to the back first</li> <li>Be careful of falling</li> <li>Keep track of your belongings</li> <li>Climb to the back first</li> <li>Climb to the back first</li> </ul>	<ul style="list-style-type: none"> <li>Keep your backpack closed</li> <li>Report accidents to adults</li> <li>Report accidents to adults</li> <li>Report accidents to adults</li> <li>Report accidents to adults</li> </ul>	<ul style="list-style-type: none"> <li>Keep seats clean</li> <li>Use hand-wash and sanitizer</li> <li>Use hand-wash and sanitizer</li> <li>Use hand-wash and sanitizer</li> <li>Use hand-wash and sanitizer</li> </ul>

2 Small Banners

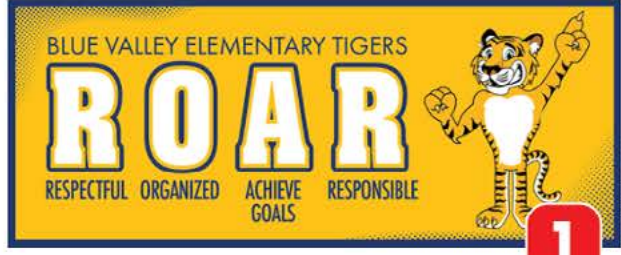

1 Ceiling Sign



## Digital Items Only from Mascot Junction

**40** Clip Art Images  
Standard School Poses

**45** Award Certificates  
PowerPoint Templates

**14** Coloring Sheets

**5** Gotcha Rewards  
+ Wallet Coloring Sheets

**1** Customized Logo  
Mascot Junction Template  
Digital Files:  
High Resolution Jpeg  
Low Resolution Jpeg



# \$999 BUNDLE PLANNING GUIDE

Email info@mascotjunction or fax this back to 816-286-1359.

School Name: \_\_\_\_\_

Elementary  Middle  High School  Other

School District: \_\_\_\_\_

Contact Name: \_\_\_\_\_

Title: \_\_\_\_\_

Email: \_\_\_\_\_

Phone: \_\_\_\_\_

## School Address:

Street: \_\_\_\_\_

City: \_\_\_\_\_ State: \_\_\_\_\_ Zip: \_\_\_\_\_

Billing Address:  Same as above

Attention: \_\_\_\_\_

Street: \_\_\_\_\_

City: \_\_\_\_\_ State: \_\_\_\_\_ Zip: \_\_\_\_\_

School Mascot/Logo: \_\_\_\_\_

Use mascot by Mascot Junction

Mascot choice (i.e. Tiger 1) : \_\_\_\_\_

Use the version I provide. Note: Editable vector format required.  
If not available, re-creation fee may apply.

School Colors: \_\_\_\_\_

Primary

Secondary

Accent

Theme/Acronym (SOAR, ROAR, Be Respectful, etc.):

\_\_\_\_\_  
\_\_\_\_\_  
\_\_\_\_\_  
\_\_\_\_\_  
\_\_\_\_\_

## Role Model Illustrations: Illustrations used in Matrix and Rule posters

Use illustrations of mascot by Mascot Junction

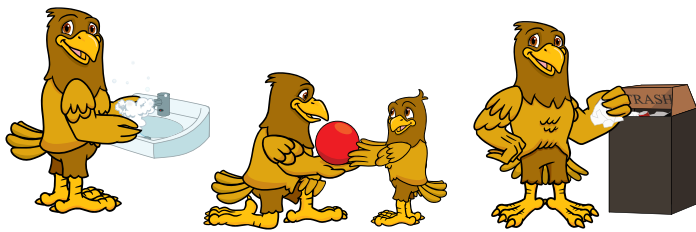

Use illustrations of children

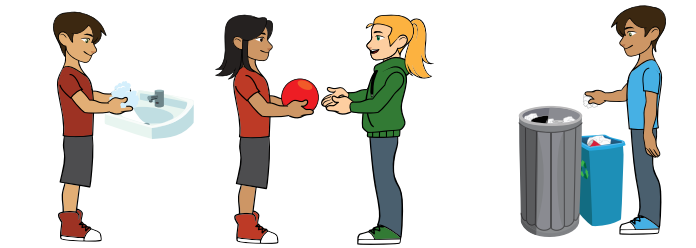

Use Illustrations of teenagers



Use words only

## DIGITAL ITEMS

### Included in your bundle: No selections necessary

- Clipart set of a kid-friendly mascot by Mascot Junction (Approx. 40 png images)
- Gotcha Rewards with Wallet Bundle w/ \$1, \$5, \$10, \$20, \$50 (Powerpoint Template)
- 20 Award Certificates - Standard Set (Powerpoint Template)
- 25 Award Certificates - Behavior (Powerpoint Template)
- Coloring Sheets - Set of 14 (Pdfs)

Digital items feature STANDARD, not CUSTOMIZED, mascots. Customized mascots are those featuring your logo/wording on their chest and clothing that is customized in your school colors. If you don't want to use one of our mascots, we'll substitute digital items featuring illustrations of children.

The Powerpoint templates allow you to customize the items with wording to match your PBIS program.



# POSTERS

<b>25</b> STANDARD POSTERS	Grmt	QTY
MATRIX 24"X18"	<input type="checkbox"/>	
THEME/ACRONYM 16"X24"	<input type="checkbox"/>	
WELCOME-PBIS 16"X24"	<input type="checkbox"/>	
WELCOME-SIMPLE 16"X24"	<input type="checkbox"/>	
WELCOME-INCLUSIVE 16"X24"	<input type="checkbox"/>	
WELCOME-INCLUSIVE BUBBLE 16"X24"	<input type="checkbox"/>	
PLEDGE 16"X24"	<input type="checkbox"/>	
VOICE LEVEL 16"X24"	<input type="checkbox"/>	
RULES - Restrooms - 16"X24"	<input type="checkbox"/>	
RULES - Classroom - 16"X24"	<input type="checkbox"/>	
RULES - Hallway - 16"X24"	<input type="checkbox"/>	
RULES - Library - 16"X24"	<input type="checkbox"/>	
RULES - Computer Lab - 16"X24"	<input type="checkbox"/>	
RULES - Assemblies - 16"X24"	<input type="checkbox"/>	
RULES - Playground - 16"X24"	<input type="checkbox"/>	
RULES - Pick-up/Drop-off-16"X24"	<input type="checkbox"/>	
RULES - Bus - 16"X24"	<input type="checkbox"/>	
RULES - Cafeteria - 16"X24"	<input type="checkbox"/>	
Other - write in	<input type="checkbox"/>	
	<input type="checkbox"/>	
	<input type="checkbox"/>	

<b>5</b> LARGE POSTERS	Grmt	Hems	QTY
MATRIX 36"X27"	<input type="checkbox"/>	<input type="checkbox"/>	
THEME/ACRONYM 24"X36"	<input type="checkbox"/>	<input type="checkbox"/>	
WELCOME-PBIS 24"X36"	<input type="checkbox"/>	<input type="checkbox"/>	
WELCOME-SIMPLE 24"X36"	<input type="checkbox"/>	<input type="checkbox"/>	
WELCOME-INCLUSIVE 24"X36"	<input type="checkbox"/>	<input type="checkbox"/>	
WELCOME-INCLUSIVE BUBBLE 24"X36"	<input type="checkbox"/>	<input type="checkbox"/>	
PLEDGE 24"X36"	<input type="checkbox"/>	<input type="checkbox"/>	
VOICE LEVEL 24"X36"	<input type="checkbox"/>	<input type="checkbox"/>	
RULES - Restrooms - 24"X36"	<input type="checkbox"/>	<input type="checkbox"/>	
RULES - Classroom - 24"X36"	<input type="checkbox"/>	<input type="checkbox"/>	
RULES - Hallway - 24"X36"	<input type="checkbox"/>	<input type="checkbox"/>	
RULES - Library - 24"X36"	<input type="checkbox"/>	<input type="checkbox"/>	
RULES - Computer Lab - 24"X36"	<input type="checkbox"/>	<input type="checkbox"/>	
RULES - Assemblies - 24"X36"	<input type="checkbox"/>	<input type="checkbox"/>	
RULES - Playground - 24"X36"	<input type="checkbox"/>	<input type="checkbox"/>	
RULES - Pick-up/Drop-off-24"X36"	<input type="checkbox"/>	<input type="checkbox"/>	
RULES - Bus - 24"X36"	<input type="checkbox"/>	<input type="checkbox"/>	
RULES - Cafeteria - 24"X36"	<input type="checkbox"/>	<input type="checkbox"/>	
Other - write in	<input type="checkbox"/>	<input type="checkbox"/>	
	<input type="checkbox"/>	<input type="checkbox"/>	
	<input type="checkbox"/>	<input type="checkbox"/>	

**Voice Level Graphic Options for RULE posters and Voice Level Posters:**

- Hand signals by your mascot
- Hand signal by human hand
- Children demonstrating
- Numeric value only
- None

**Important:**  
Please send separate Word document with rules for each location. Keep rules concise and straight to the point!

All posters are printed on vinyl because it is more economical than poster board, plus it won't dog-ear or get damaged by water/moisture. Alternative materials are available but have to be quoted separately to account for the added costs. Grommets and hems do not affect costs. Hems are not available on Standard-sized posters.

Add total to make it **25** = \_\_\_\_\_

Add total to make it **5** = \_\_\_\_\_

# 2 BANNERS

SMALL BANNERS	Vinyl	Mesh Vinyl	Orientation		QTY.
			Horiz	Vert	
THEME /ACRONYM - 6' X 2'	<input type="checkbox"/>	<input type="checkbox"/>	<input type="checkbox"/>	<input type="checkbox"/>	
WELCOME - PBIS - 6' X 2'	<input type="checkbox"/>	<input type="checkbox"/>	<input type="checkbox"/>	<input type="checkbox"/>	
WELCOME - SIMPLE - 6' X 2'	<input type="checkbox"/>	<input type="checkbox"/>	<input type="checkbox"/>	<input type="checkbox"/>	
WELCOME - INCLUSIVE - 6' X 2'	<input type="checkbox"/>	<input type="checkbox"/>	<input type="checkbox"/>	<input type="checkbox"/>	
WELCOME - INCLUSIVE BUBBLE - 6' X 2'	<input type="checkbox"/>	<input type="checkbox"/>	<input type="checkbox"/>	<input type="checkbox"/>	
RULES - Cafeteria - 4.5' x 3'	<input type="checkbox"/>	<input type="checkbox"/>	<input type="checkbox"/>	<input type="checkbox"/>	
RULES - Assemblies - 4.5' x 3'	<input type="checkbox"/>	<input type="checkbox"/>	<input type="checkbox"/>	<input type="checkbox"/>	
RULES - Playground - 4.5' x 3'	<input type="checkbox"/>	<input type="checkbox"/>	<input type="checkbox"/>	<input type="checkbox"/>	
Other-write in	<input type="checkbox"/>	<input type="checkbox"/>	<input type="checkbox"/>	<input type="checkbox"/>	

\*Vertical banners will be 3' x 4.5', unless requested otherwise.

Add total to make it **2** = \_\_\_\_\_

**Mesh Vinyl** is for outdoor applications where wind is a concern. Mesh allows wind to flow through, reducing stress and extending life.

**Grommets** and **hems** are standard on all banners.  
**Regular Vinyl** is for outdoor and indoor applications. It is the industry standard.

# 1 CEILING SIGN

CEILING SIGNS	Description/Content
Sign 1	

Printed on coroplast- a light weight corrugated plastic. One grommet in each of the top corners is added for easy installation. Hardware, wire/string not included.



# ADDITIONAL INFORMATION

Additional design information and/or wording can be submitted in a separate document. Please submit school wide matrix in an editable text document, such as Microsoft Word or Google Docs.